

# Driver Risk & Activity Monitoring

## Gain Ongoing Visibility into Driver Risk



When it comes to effectively enforcing driver safety, relying on periodic motor vehicle record (MVR) checks can leave a dangerous gap in visibility, exposing your company to unknown risks. Continuous monitoring closes this gap by providing ongoing insights into a driver's history, license status, roadside inspections and risky behaviors. This proactive approach ensures that businesses are alerted as soon as changes occur or potential risks emerge, enabling swift, targeted action to keep your fleet safe and compliant.

For maximum visibility, SambaSafety offers continuous monitoring of license, telematics and Compliance, Safety and Accountability (CSA) data sources, helping you stay informed and ready to respond to any risk.

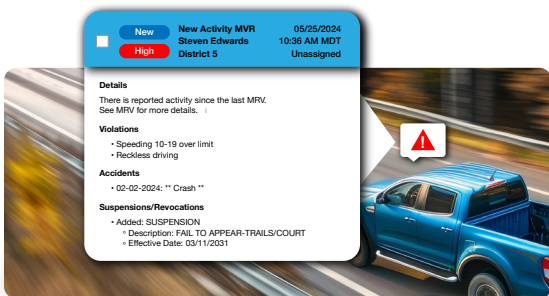

**License Monitoring** identifies ongoing changes to a driver's official state MVR that may otherwise go unnoticed with manual MVR pulls. SambaSafety receives this data as soon as it's reported by each state, automatically alerting employers of any new violations (e.g. speeding, failure to signal a lane change, DUI, etc.) or changes to a driver's license status that may affect their eligibility to drive.

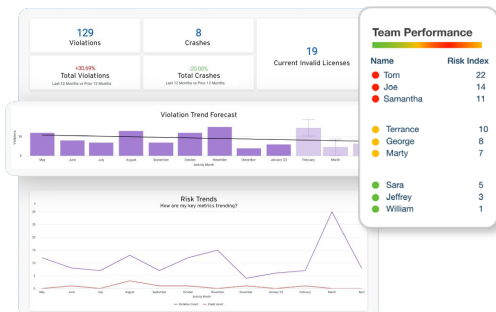

**Streamline Risk Management** by centralizing and standardizing all sources of driver risk data into a single solution, the SambaSafety platform offers the most holistic view of your agency's risk landscape. Beyond activity alerts, intelligent risk scoring and advanced analytics dashboards make it easy to detect emerging trends, benchmark drivers based on risk level and focus on areas of highest concern.

Unlock Complete Visibility into Driver Risk with Continuous Monitoring

**LEARN MORE**

## Why SambaSafety's Continuous Monitoring?

- ✓ **Unmatched Visibility:** Gain the most complete view of driver risk with access to over 3,000 federal, state and local data sources, consolidated into a single driver profile.
- ✓ **Simplified Risk Assessment:** With a unified view of each driver's risk level, quickly identify and compare areas of highest risk, enabling focused interventions where they are needed most.
- ✓ **Proactive Risk Mitigation:** Act quickly with real-time, contextualized alerts and action-based workflows to avoid crashes or disqualifying events.
- ✓ **Operational Efficiency:** Replace time-consuming, costly MVR pulls with automated monitoring for all high-risk activities.
- ✓ **Streamlined Enrollment:** Simplify the collection of drivers' license information with online e-signature authorizations and release forms for expedited enrollment into monitoring.
- ✓ **Cost Reduction:** Cut costs spent on manual MVRs, frequent claims, litigation and future premium increases.

## Results

Customers that implement SambaSafety's Driver Risk and Activity Monitoring experience on average:

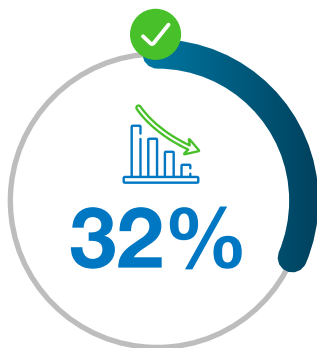

**Reduction in monthly violations**  
within the first 12 months

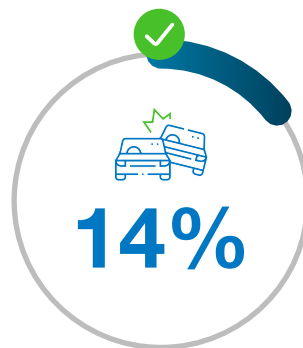

**Reduction in crashes**  
within the first 12 months



**Annual Administrative**  
**Savings**

Unlock Complete Visibility into Driver Risk with Continuous Monitoring

[LEARN MORE](#)